

Patient report

Bio-Rad DATE: 03/29/2019
D-10 TIME: 07:10 PM
S/N: #DJ4I016123 Software version: 4.20-2
Sample ID: 10453866
Injection date 03/29/2019 07:09 PM
Injection #: 50 Method: HbA1c
Rack #: --- Rack position: 4

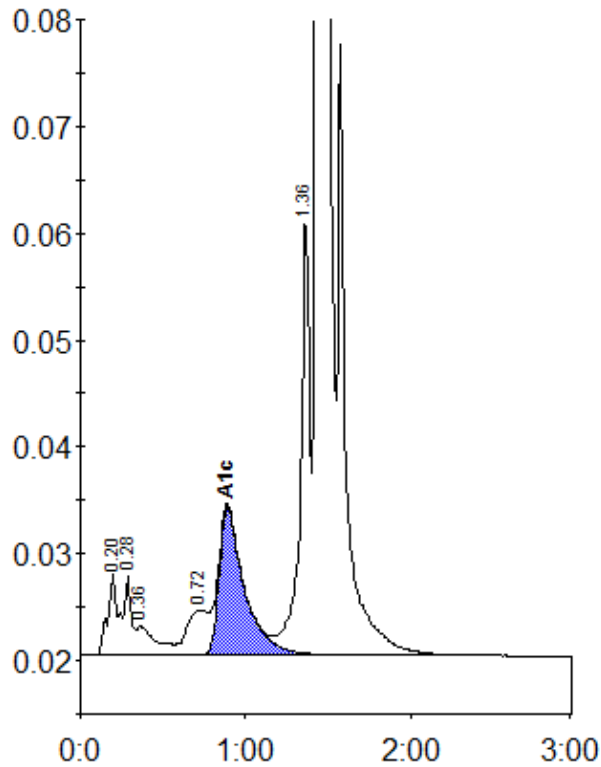

Peak table - ID: 10453866

Peak	R.time	Height	Area	Area %
A1a	0.20	7657	34486	1.2
A1b	0.28	7425	20158	0.7
Unknown	0.36	2745	23348	0.8
LA1c/CHb-1	0.72	4187	37277	1.3
A1c	0.89	13786	147627	7.1
P3	1.36	41370	164705	5.8
A0	1.44	765589	2423169	85.0
Total Area:		2850771		

Concentration:	%
A1c	7.1